DAWN

CHILDHOOD FOUNDATION

DAWN INSTITUTE

Healing the Hidden Wounds:
Understanding and Treating Trauma in
Children and Families

Dr. Crystal Krueger, DBH, LMFT

Dr. Crystal Krueger, DBH, LMFT

Meet your trainer

- crystal@dawninstituteaz.com



From



Family Ties



To



the office





Discussion

What emotions or behaviors would you expect to see in a child that may have been harmed?



Signs?

- Fear
- Anger
- Sadness
- Shame
- Embarrassment
- Guilt
- Confusion



Signs?

- Laughing
- Smiling
- Joking
- Calm



What is Trauma

An event of circumstance resulting in:

Physical harm

Emotional harm

Life threatening harm





Understanding Trauma

Shock Trauma

- Natural Disasters
- Physical Abuse
- Sexual Abuse
- DV
- Neglect
- Witnessing Crime
- Victim of Crime
- Military Actions
- Accidents/Injuries

Pervasive Stress

- Chaotic Environments
- Aggressive Environments
- Punitive Environments
- Inconsistent Parenting
- Instability in the family (financial, emotional, etc.)

Vicarious

- Caregiving for a family member with intense needs
- First responders
- Helping professions



What is Trauma?



The Hand Model of the Brain



The Hand Model of the Brain

- Brain Stem: Automatic Functions
- Emotion Center (Limbic System)
 - Smoke Detector (Amygdala)
- Rational Brain: Planning, Logic, Creativity, Curiosity, Relationships, Cause/Effect, Reasoning, Forethought



Social Engagement System (Ventral Vagal Complex)

“Somebody come help me.”

Aggressive Defense (Sympathetic Nervous System)

“Nobody is protecting me, so I need to protect myself.”

Passive Defense (Dorsal Vagal Complex)

“I can't stop this, so I'm shutting down.”



Social Engagement System (Ventral Vagal System)

“Somebody come help me.”

Aggressive Defense (Sympathetic Nervous System)

“Nobody is protecting me, so I need to protect myself.”

Passive Defense (Dorsal Vagal Complex)

“I can't stop this, so I'm shutting down.”



Tonic Immobility

- Related to but different from freeze
- When threat is in close proximity
- Might be last resort if other responses fail
- Affects storage of memory
- 1/3 of adult and 1/2 of child sex assault victims

Physiological responses

- Dramatic changes in heart rate
- Lack of muscle control
- Vocal chords frozen
- Physical (bodily) sensations often lacking

Illustration of Fear State



Social Engagement System (Ventral Vagal System)

“Somebody come help me.”

Aggressive Defense (Sympathetic Nervous System)

“Nobody is protecting me, so I need to protect myself.”

Passive Defense (Dorsal Vagal System)

“I can't stop this, so I'm shutting down.”



Collapsed Immobility

- Also known as: “collapse, faint, flaccid immobility, fear-induced fainting, vasovagal syncope”
- Same mechanism as previously described in Tonic Immobility
- Reduced blood flow to the brain results in a physical shut down of the body
 - This normally takes the form of fainting



Illustration of Fear State



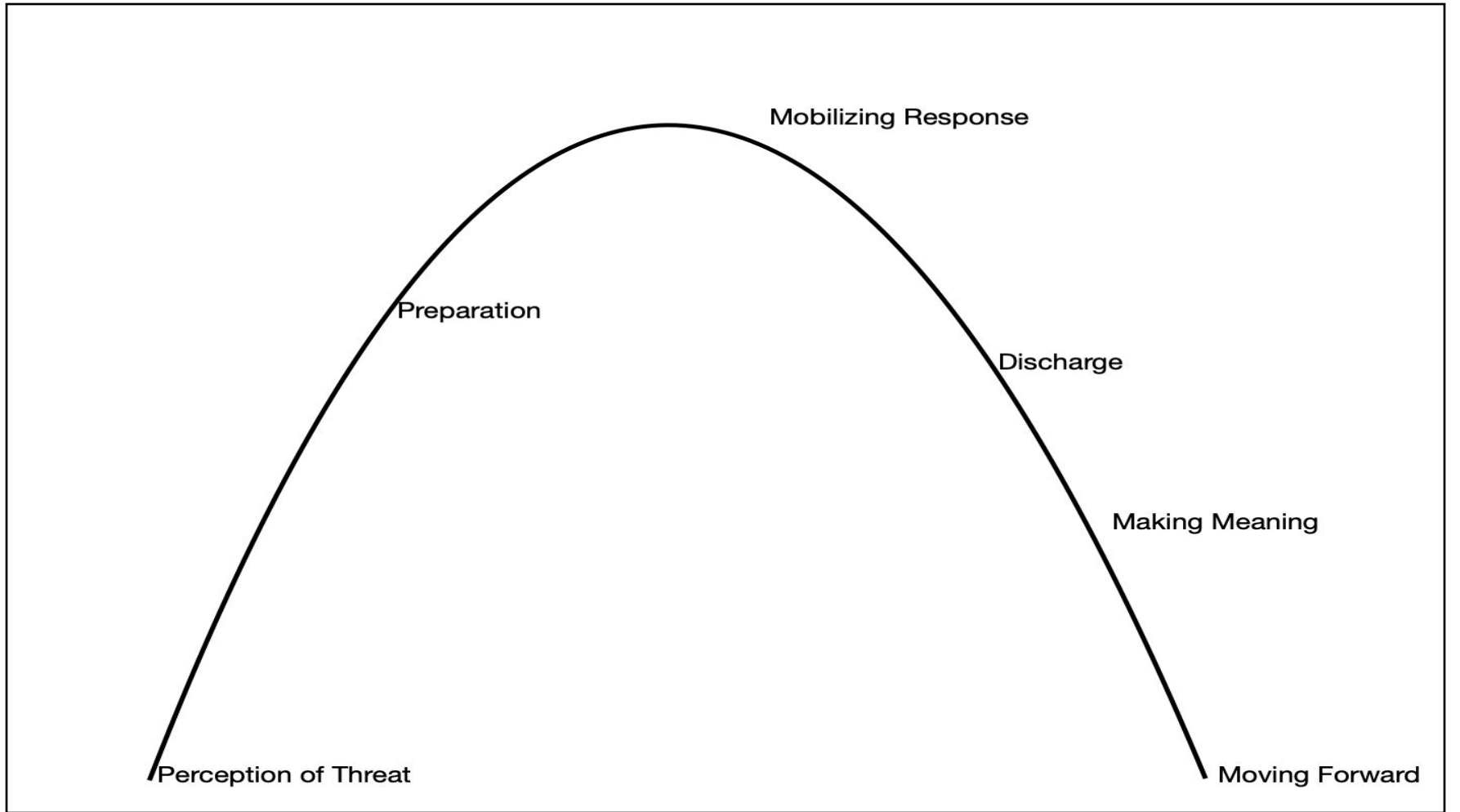

An Incomplete Survival Cycle



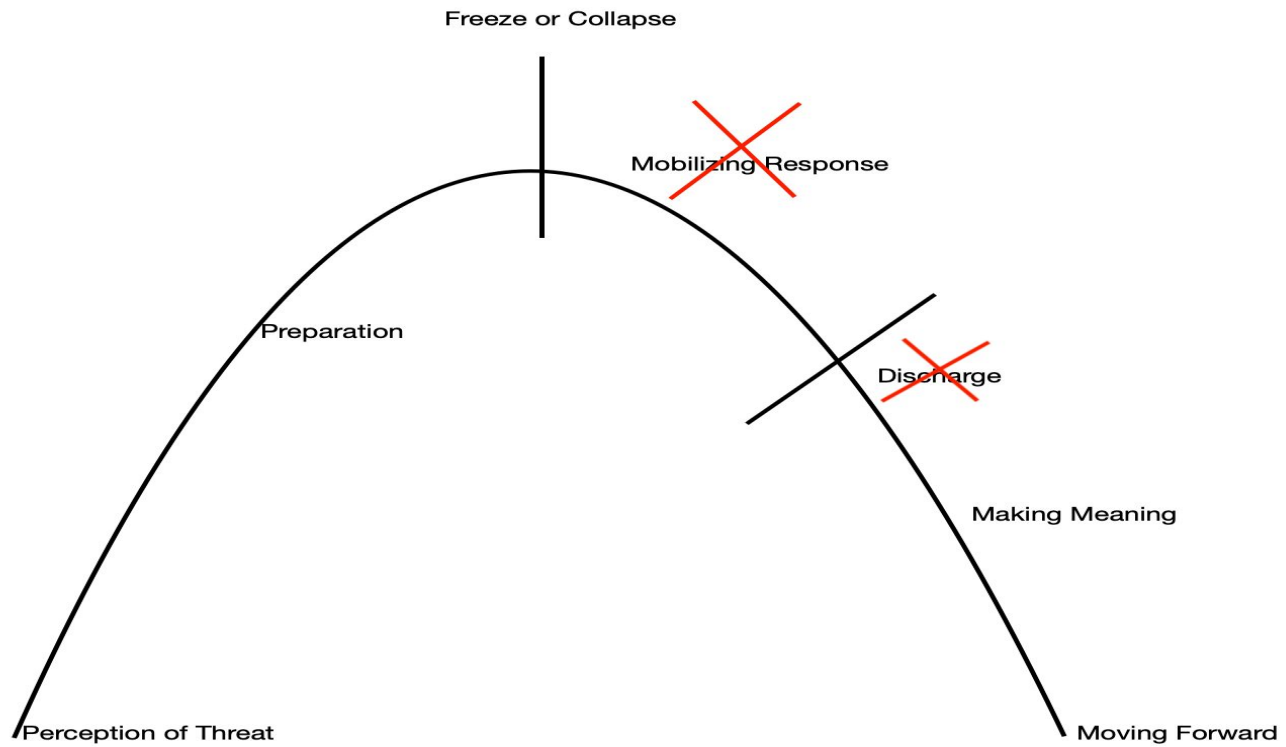

Where we get stuck...



Behavior is Communication



What is being communicated?



Social Engagement System (Ventral Vagal System)

“Somebody come help me.”

Aggressive Defense (Sympathetic Nervous System)

“Nobody is protecting me, so I need to protect myself.”

Passive Defense (Dorsal Vagal Complex)

“I can't stop this, so I'm shutting down.”



Social Engagement System (Ventral Vagal System)

“Somebody come help me.”

Aggressive Defense (Sympathetic Nervous System)

“Nobody is protecting me, so I need to protect myself.”

Passive Defense (Dorsal Vagal System)

“I can't stop this, so I'm shutting down.”



The impact:

- Incomplete responses
 - Chronic self-protective response
 - Re-enactment
- Trouble time stamping
 - Trouble staying present
 - Trouble with sleep
- Difficulty soothing
- Delayed Development



Erikson's Stages of Psychosocial Development

Stage	Psychosocial Crisis/Task	What Happens at This Stage?
1	Trust vs Mistrust	If needs are dependably met, infants develop a sense of basic trust.
2	Autonomy vs Shame/Doubt	Toddlers learn to exercise will and do things for themselves, or they doubt their abilities.
3	Initiative vs Guilt	Preschoolers learn to initiate tasks and carry out plans, or they feel guilty about efforts to be independent.
4	Industry vs Inferiority	Children learn the pleasure of applying themselves to tasks, or they feel inferior.
5	Identity vs Confusion	Teenagers work at refining a sense of self by testing roles and then integrating them to form a single identity, or they become confused about who they are.
6	Intimacy vs Isolation	Young adults struggle to form close relationships and to gain the capacity for intimate love, or they feel socially isolated.
7	Generativity vs Stagnation	The middle-aged discover a sense of contributing to the world, usually through family and work, or they may feel a lack of purpose.
8	Integrity vs Despair	When reflecting on his or her life, the older adult may feel a sense of satisfaction or failure.

(C) The Psychology Notes Headquarters - <https://www.PsychologyNotesHQ.com>



Dissociative Parts

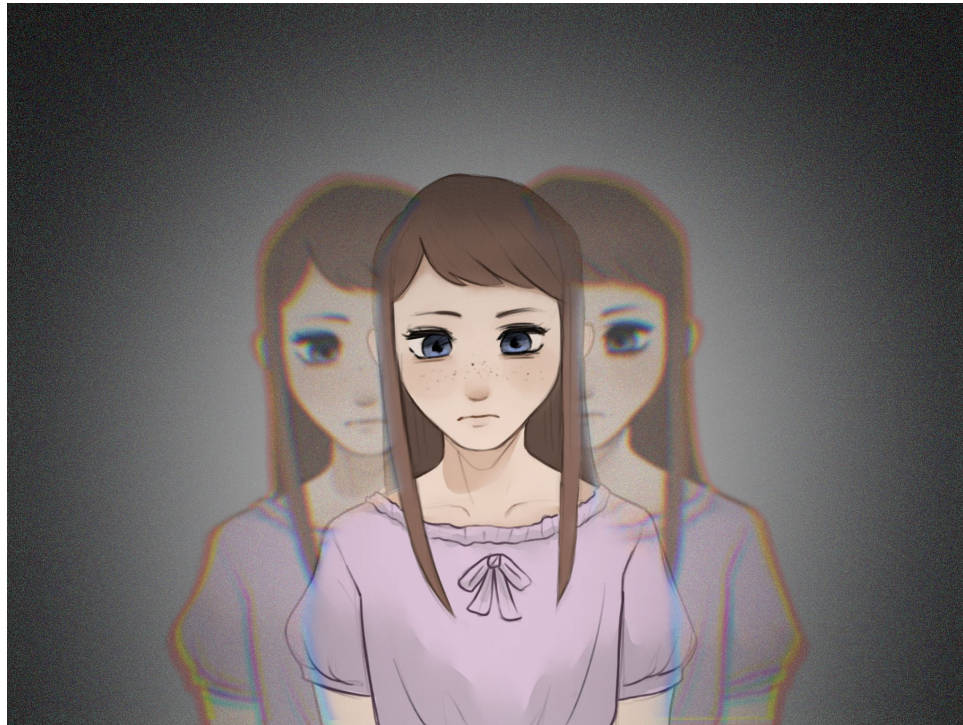

Artwork by Remini Kinman

Impact of Trauma on the Family System



Parents

- Toxic guilt, guilt, and more guilt
- Avoidance
- Trouble navigating systems
- Overwhelm
- Grief
- Worry
- Fear



Family Roles

- Hero
- Scapegoat
- Lost Child
- Mascot



Consideration: Parental Trauma History

- Parent attachment styles and ability to provide a secure attachment
- Parental trauma response and PTSD
 - Dissociation
 - Fight/Flight Response
- Ability of parent to be introspective
- Above all else... Compassion!



Treatment





Starting Point

Child Needs

- Containment
 - Safety
- Connection
 - Security

Parent Needs

- To be heard and understood
- Patience
- Attachment healing
- Compassion

Connect & Contain



“Children can’t out heal their parents.”

Dawn Process

1. Thorough biopsychosocial history
 - a. Medical
 - b. Psychiatric/ counseling
 - c. Family history
 - d. Social history/ natural supports
 - e. Hopes for therapy
2. MIM (TheraPlay- parent child evaluation)
3. Parent feedback session
4. Treatment recommendations
5. Evaluative session with child

Treatment Recommendations

- ❖ Attachment Based Therapy
- ❖ Group Therapy
- ❖ Individual Therapy
- ❖ Parent Therapy
- ❖ Co-Parenting Therapy
- ❖ Reflective/ Feedback Sessions
- ❖ Medical Intervention
- ❖ Further Evaluation

Play Therapy

- Child-directed play
 - Puppet play
 - Art
- Sand Tray Play Therapy
- EMDR
- Somatic Experiencing



Play Therapy Considerations

- Emotional Literacy
- Resourcing
- Priming Play
- Pendulative Process
- Need of the Child
 - Direct Vs. Non-direct
- Processing vs. Attachment vs. Emotional Literacy
- SIBAM
- Experiential





Nature

Food

Home items

Vehicles



People, people, people

Spiritual: Light and dark

Cages



Animals

Animal families

Houses

Fencing

Cultural items





Eye Movement Desensitization and Reprocessing (EMDR)

Francine Shapiro

8 Interweaving Phases of EMDR



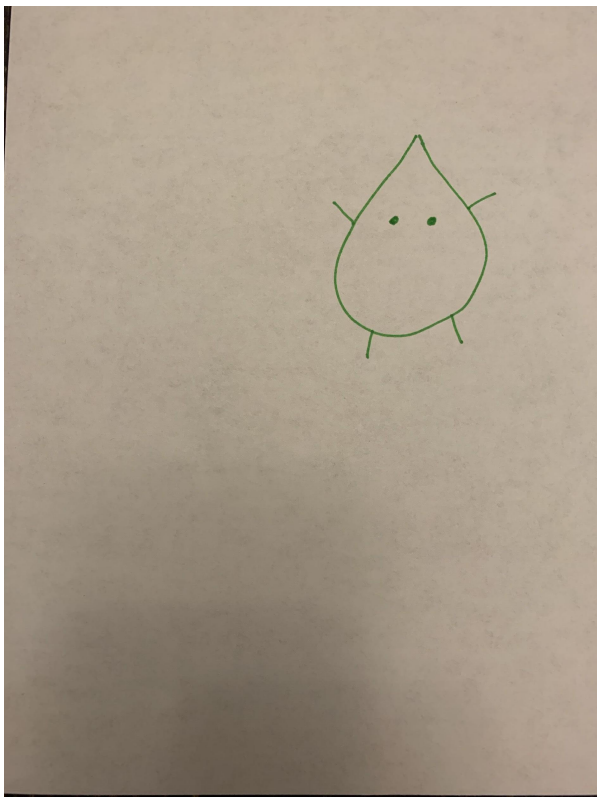

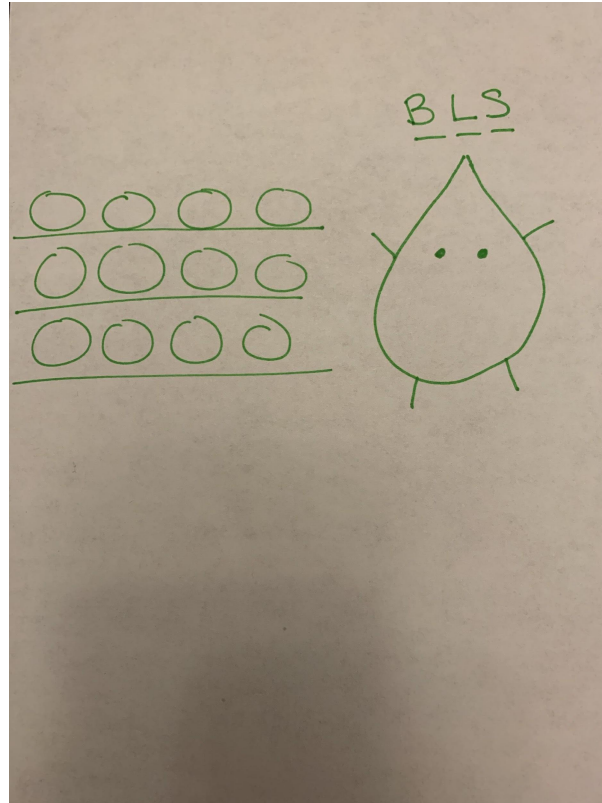

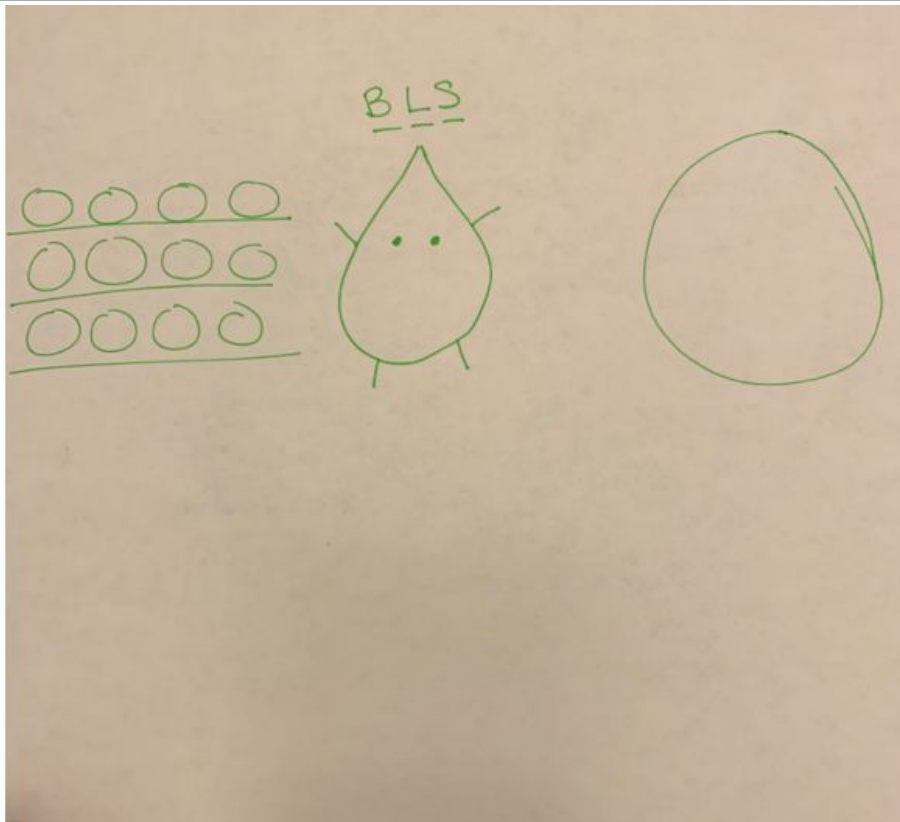

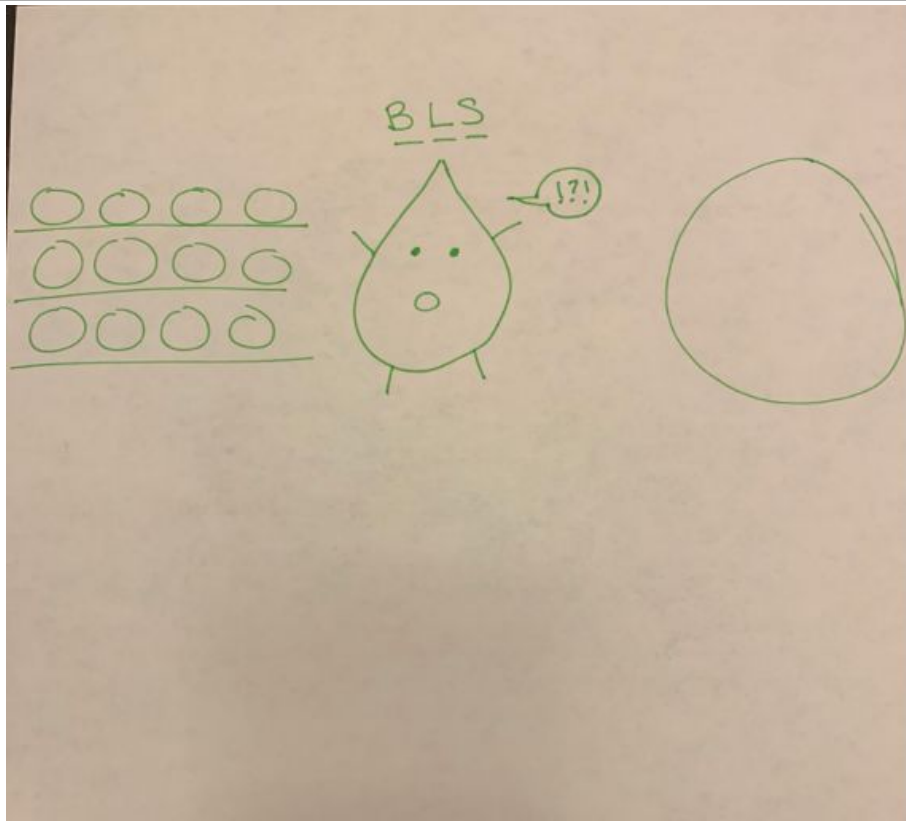

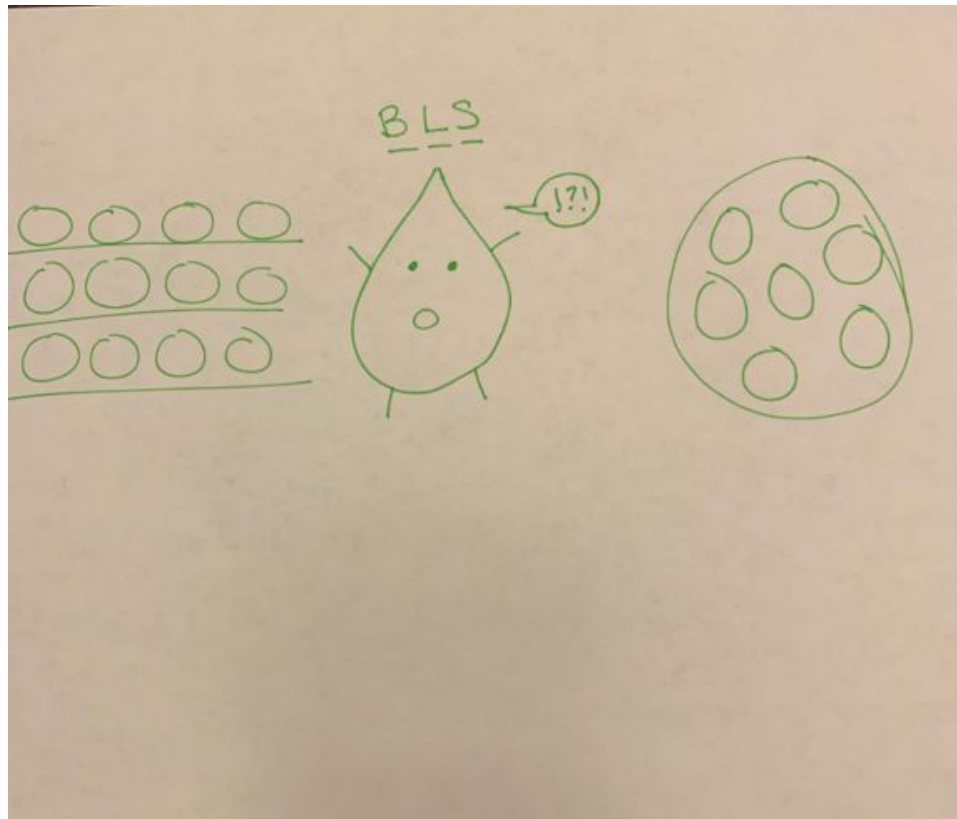

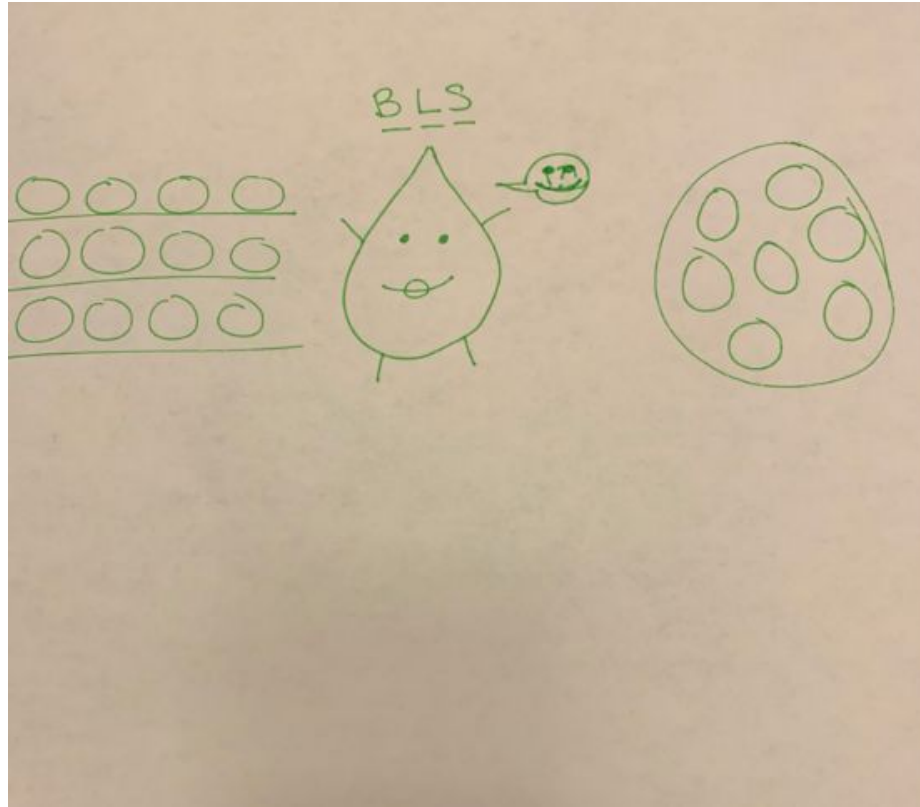

Somatic Experiencing Peter Levine

“Somatic experiencing is a form of alternative therapy aimed at relieving the symptoms of post-traumatic stress disorder and other mental and physical trauma-related health problems by focusing on the client's perceived body sensations.”

Wikipedia



Ears & Eyes



Curiosity

To the room

To the body

To relationships

Comparison questions

In day to day

Model Curiosity

Ask questions that encourage curiosity



Ethical considerations

- High conflict families
- Child vs. family therapy
- Considerations for parental involvement
- “No Secrets”
- Danger to self (DTS)
- Working with multiple family members



The Big Ethical Questions:

- What are regulations/ ethics?
- Am I reacting or being intentional?
- What could go wrong?
- Who could this harm?
- What is the risk of harm?
- What is the possible harm?
- Have I transparently consulted with anyone?



Resources

Dan Siegel: The Whole Brain Child/ Parenting from the Inside Out

Bessel van der Kolk: The Body Keeps the Score

Karyn Purvis: The Connected Child

Stephen Porges: Polyvagal Theory

Arizona Trauma Institute

Gabor Mate: Hold Onto Your Kids

Janina Fisher: Healing the Fragmented Self

Peter Levine: Waking the Tiger

Somatic Experiencing

Theraplay

Trauma Play

